



# Little Crow

*Solar Park*

*Little Crow Solar Park, Scunthorpe*

## 40FT CLIENT SWITCHROOM CONTAINER ELEVATIONS

Revision:  
APFP Reg:  
PINS Reference:

Submission  
5(2)(o)  
EN010101

Author:  
Date:

G2  
October 2020

**Notes**  
 The unit is a 40ft High Cube Container  
 Length = 12192mm  
 Width = 2438mm  
 Height = 2996mm

The colour is fabricated from corten steel, then painted Harrods Green Pantone 574 BS 2660

- Blast relief vents are AFP SHX UN 700, all vents shall be fitted with a insect screen.
- Locks to be europrofile cylinders or rim cylinders.
- External Doors are to have weatherproof seals, top edge of doors to have lip to prevent water ingress.
- All cable entries are sealed using RISE
- Conduits are galvanised steel.
- Internal finish is 25mm Fireboard.
- PIR's are recessed into container to ensure they do not protrude.
- All air intakes to have spring closed dampers which will activate if a fire occurs.

| Rev | Date | Revision Description | Drawn/Checked | Approved |
|-----|------|----------------------|---------------|----------|
|     |      |                      |               |          |
|     |      |                      |               |          |
|     |      |                      |               |          |

**Revision Schedule**

Document Reference No. 2.34 LC DRW  
 APPF Regulation 5(2)(c)

All reasonable care and diligence has been taken in the accuracy & content of this drawing. g2Energy advises that care is taken if you should scale items from this drawing. g2Energy should be consulted prior to the re-use of this drawing.

No part of this drawing may be reproduced, transcribed, stored in a retrieval system, or transmitted in any form or by any means, electronic mechanical, photocopying, recording or otherwise, without the prior written permission of the copyright owner

© 2020 Copyright of G2 Energy Limited. All rights reserved.



Olney Office Park, 1 Osier Way, Olney, Buckinghamshire  
 MK46 5FP United Kingdom  
 Telephone: 01234 482482 Faxsimile: 01234 241312  
 Web: www.g2energy.co.uk e-mail: enquiries@g2energy.co.uk

|                     |                              |
|---------------------|------------------------------|
| Project Number:     | P2064                        |
| Project Title:      | Little Crow Solar Park       |
| Client(s):          | INRG Solar (Little Crow) Ltd |
| Project Issue Date: | June 2020                    |
| Drawn By:           | SF                           |
| Checked By:         | EG                           |
| Approved By:        | KR                           |
| Drawing Number:     | P2064(02)-25-01              |
| Revision:           |                              |

Drawing Name: 40ft Client Switchroom Container Elevations  
 Sheet Print Stamp: 11/06/2020 09:58:26  
 Scale: 1 : 50 @Paper Size: A3

Drawing Status : **SUBMISSION**

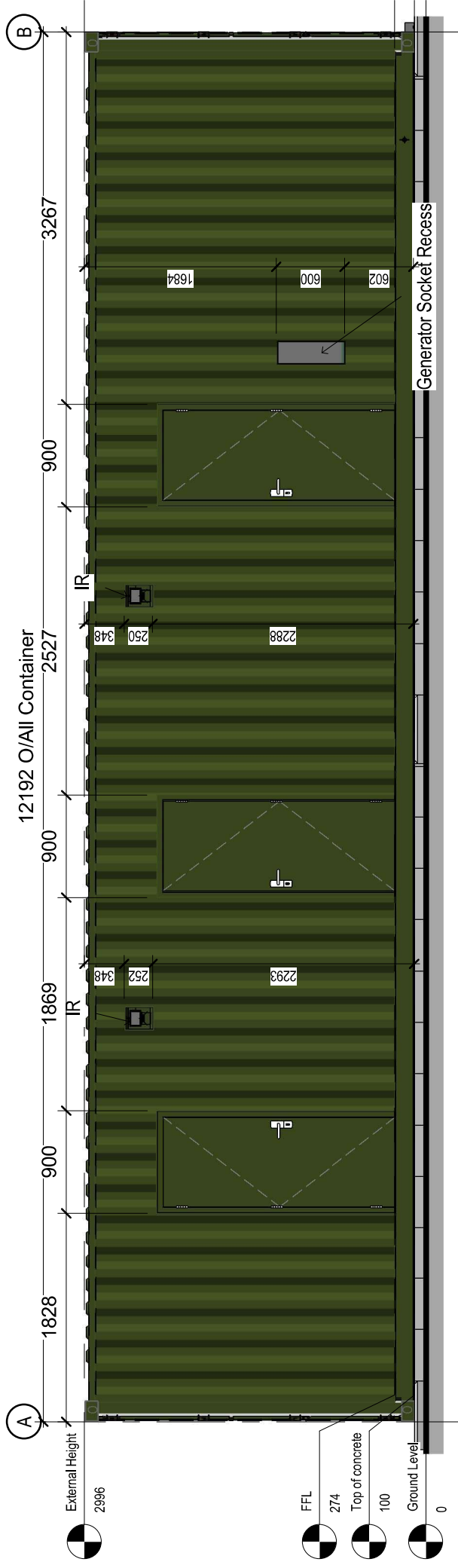

Front Elevation  
 1 : 50

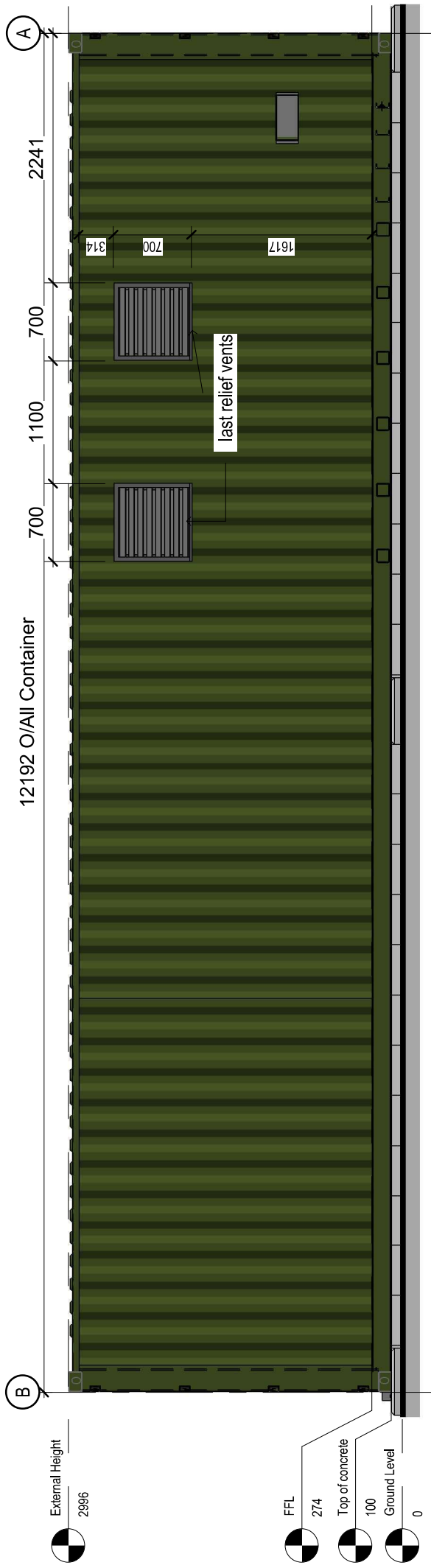

Rear Elevation  
 1 : 50

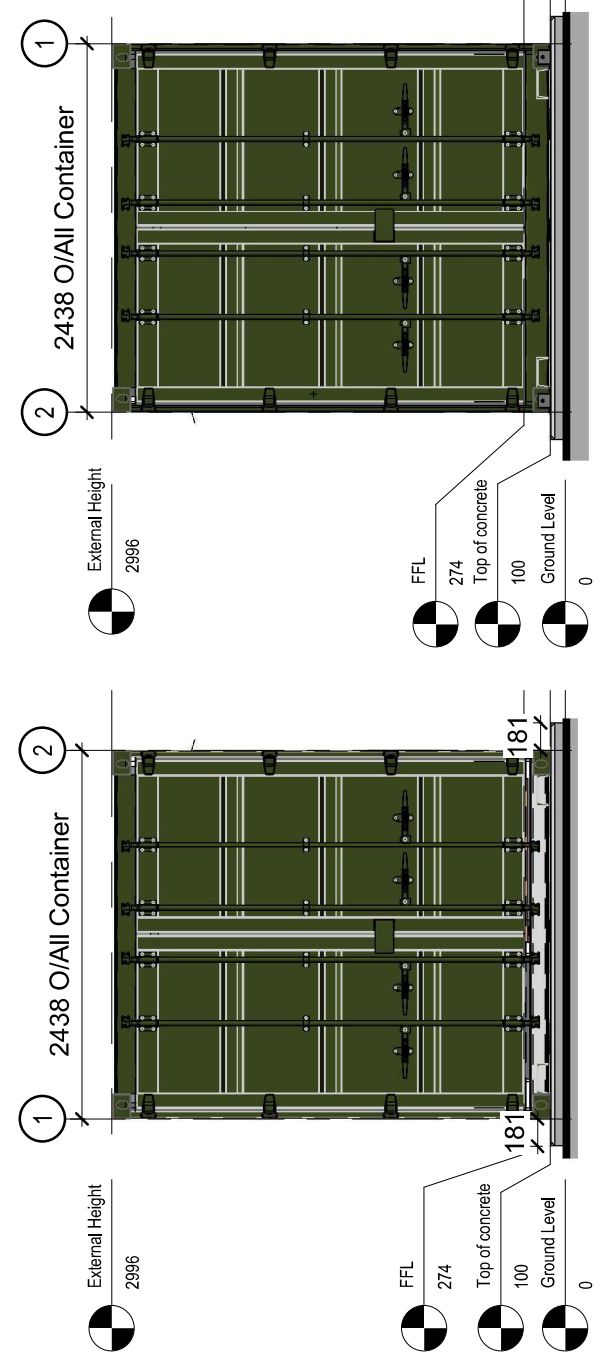

Left Elevation  
 1 : 50

Right Elevation  
 1 : 50

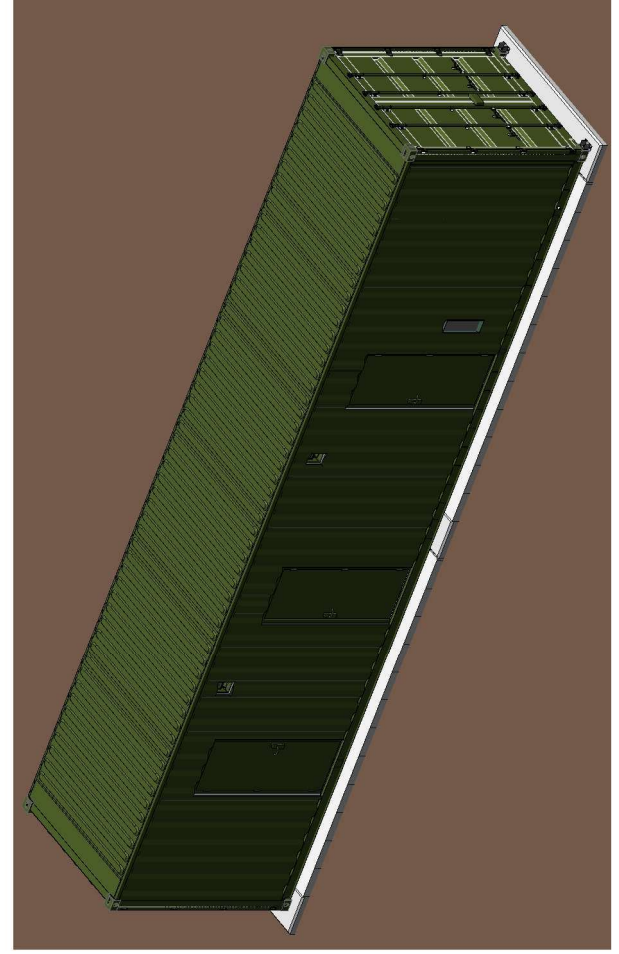

3D View

